Interlude sur
"C'est toi, Seigneur, le pain rompu"

ORGUE

LEONTSKY

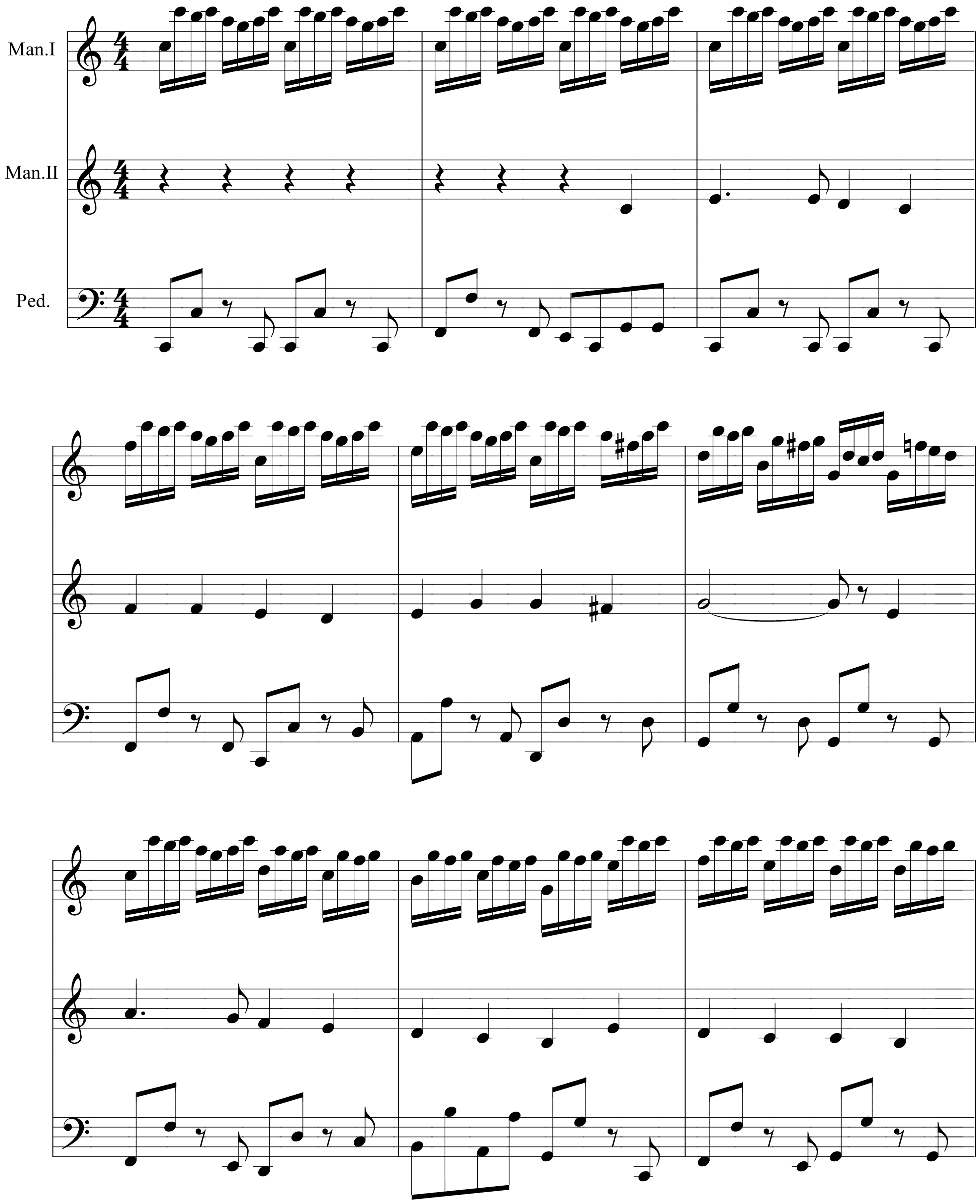

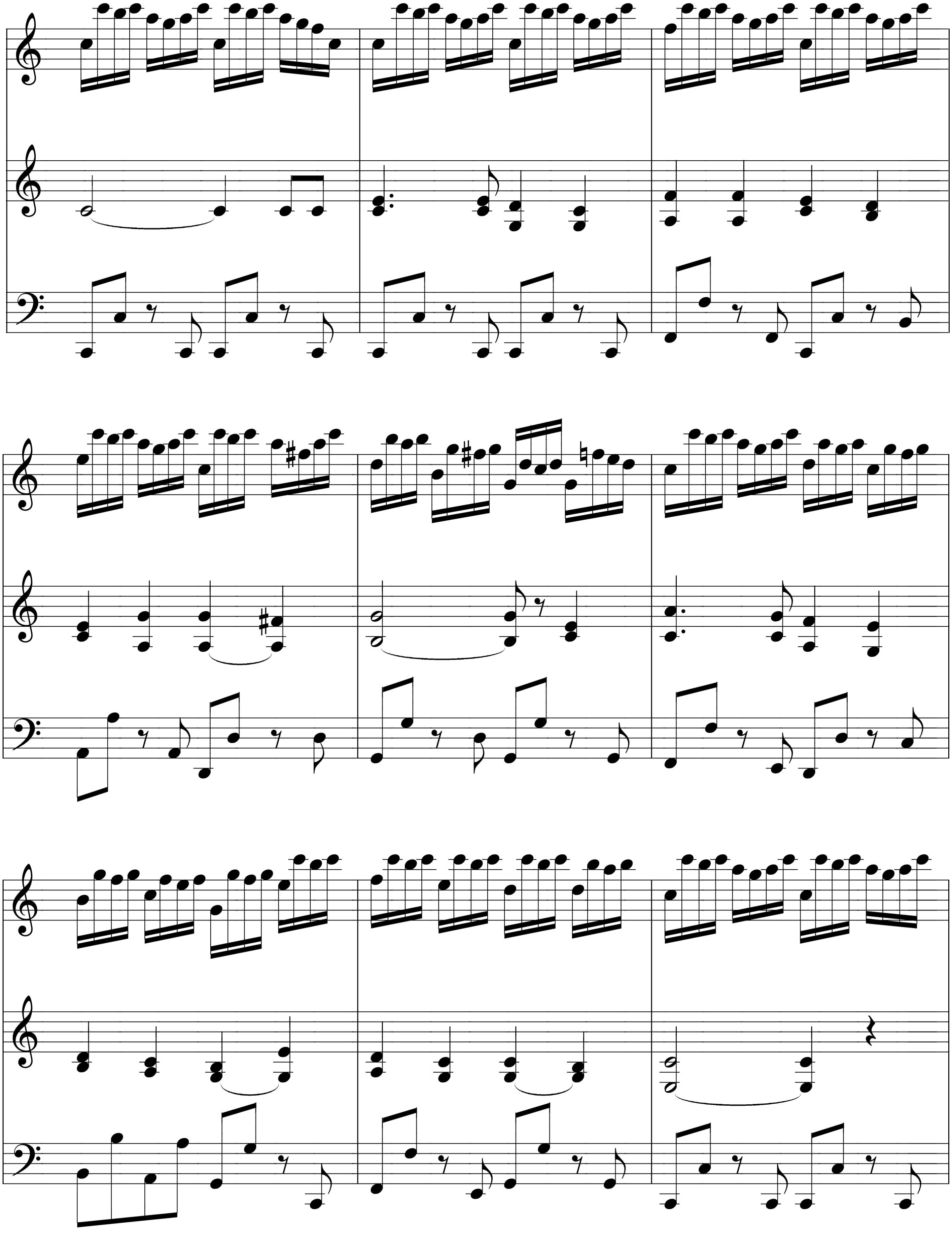

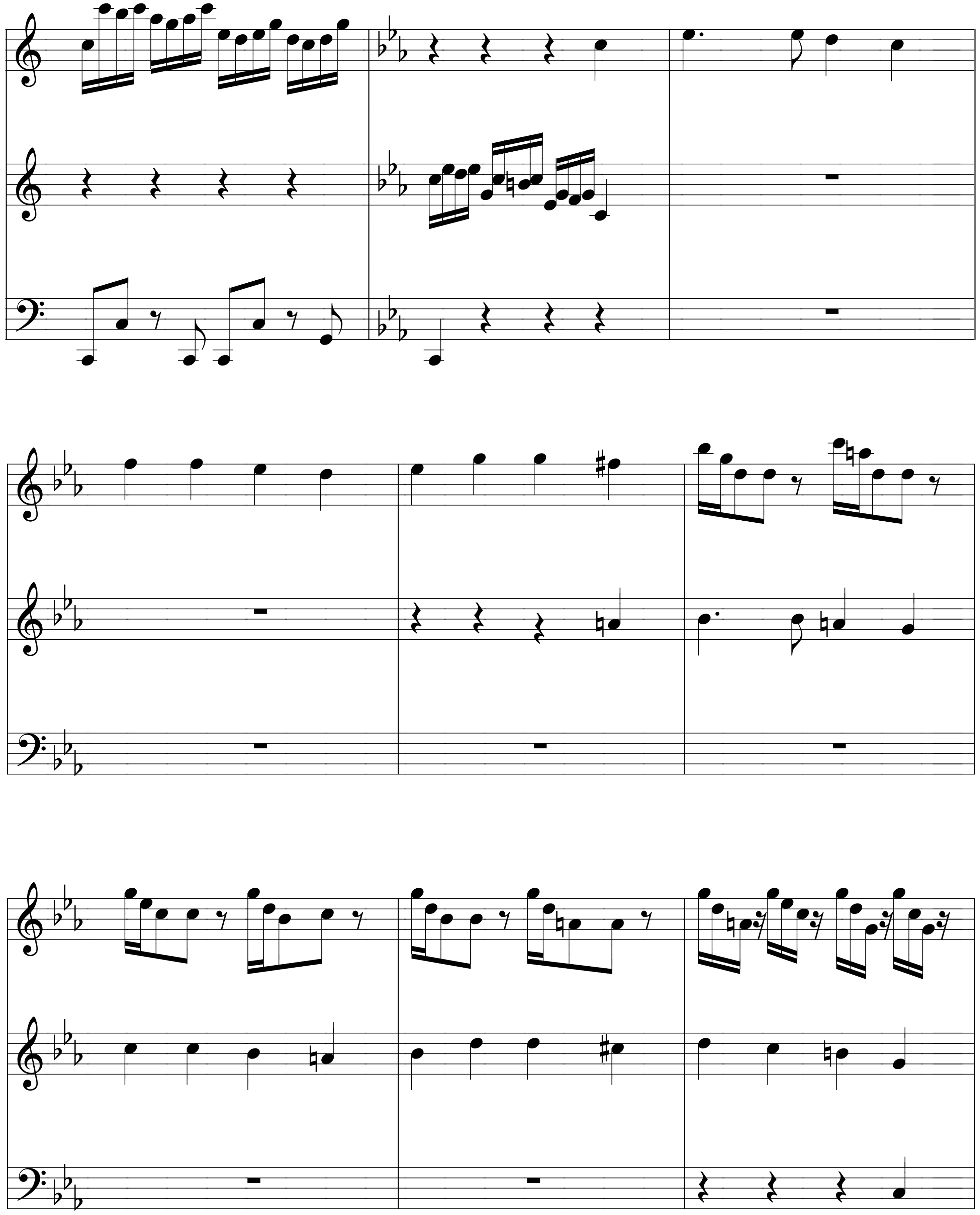

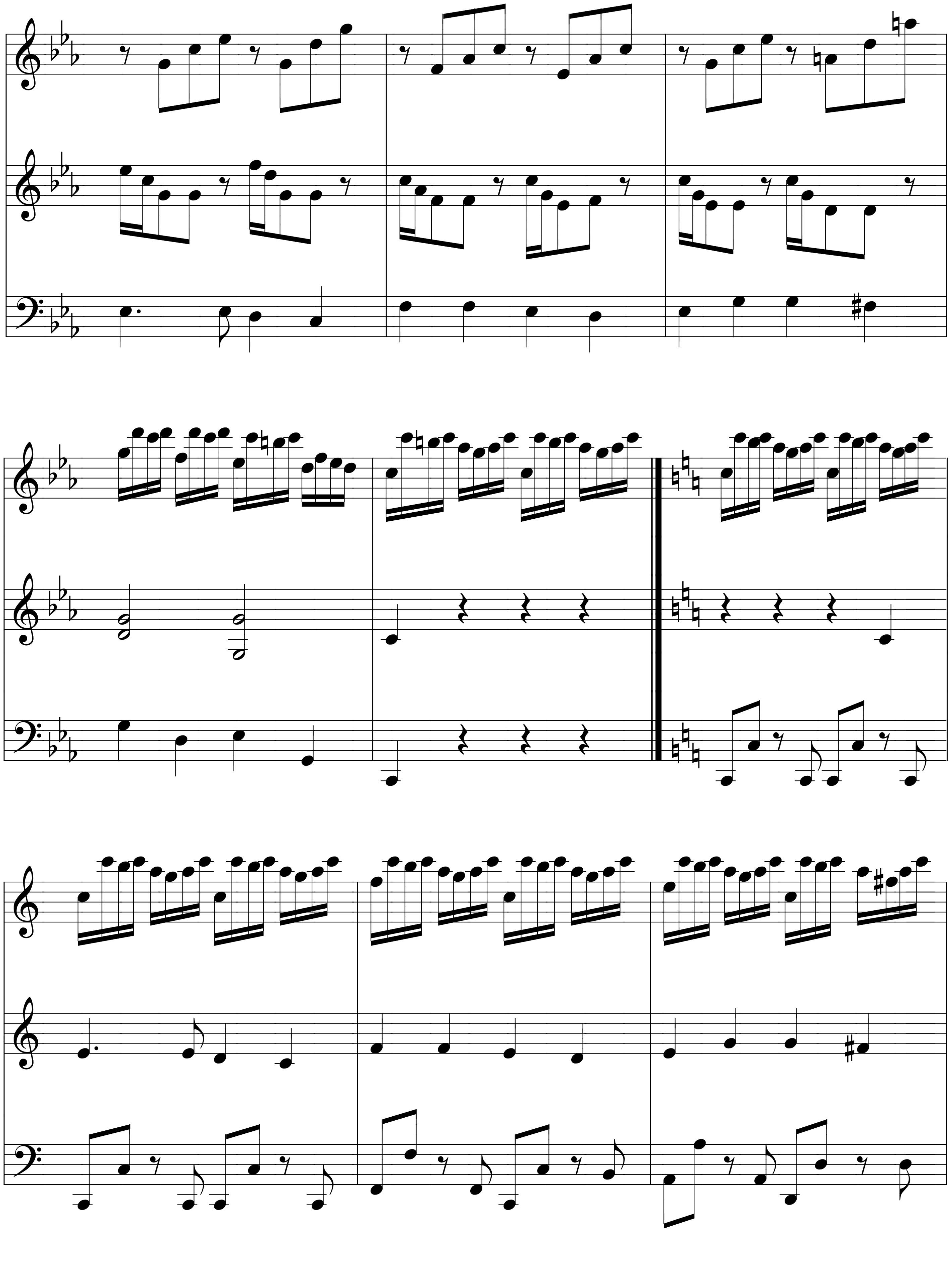

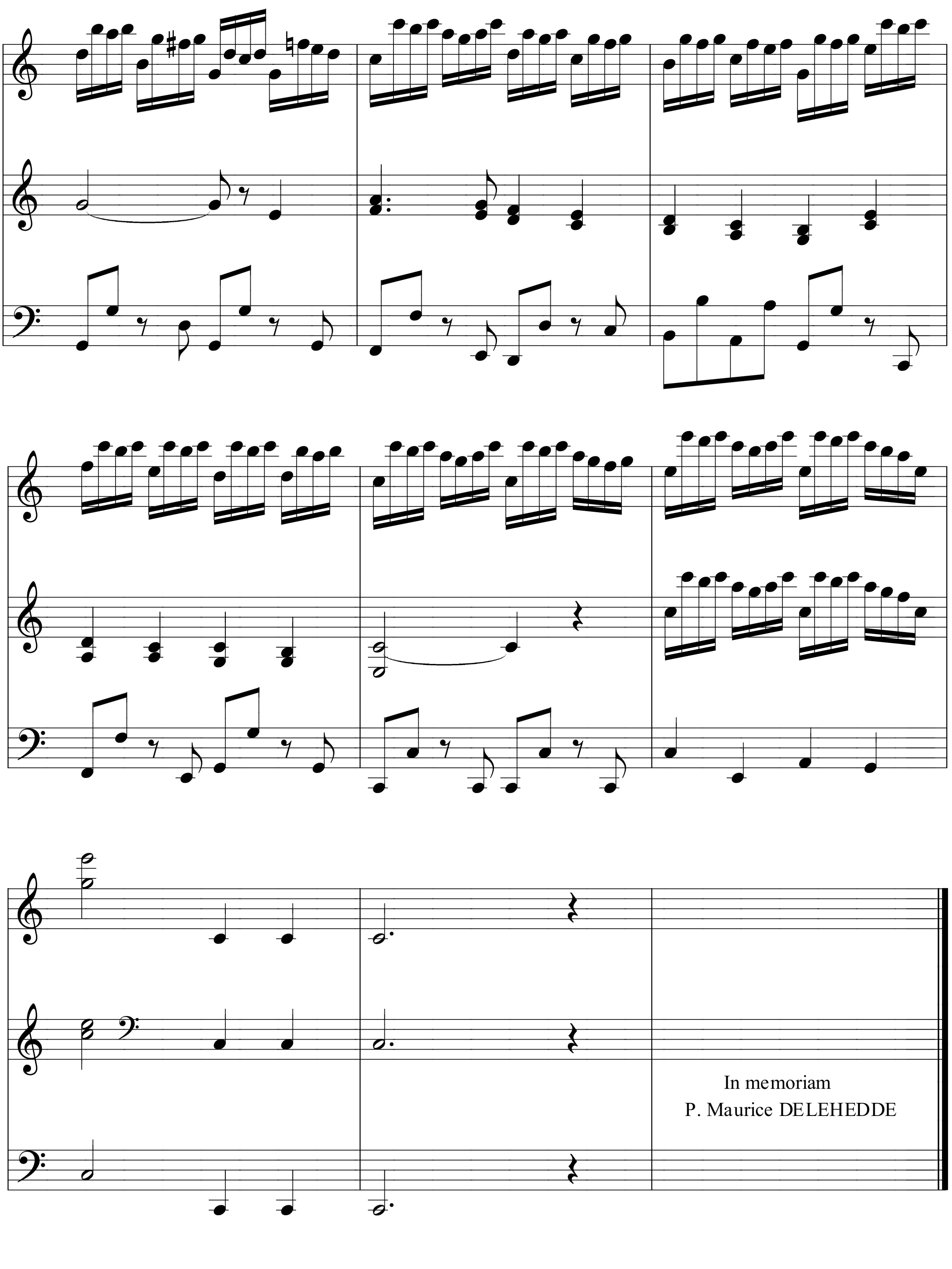
In memoriam
P. Maurice DELEHEDDE